

GL 859 Im Wasser der Taufe

T: Lothar Zenetti 1970/2011
M: Joachim Raabe 2009
Arr: Manuel Bleuel 2021

Instrument 1 und 2

♩ = 120

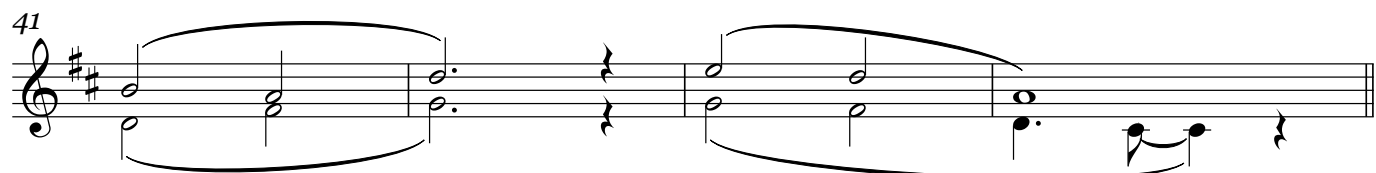
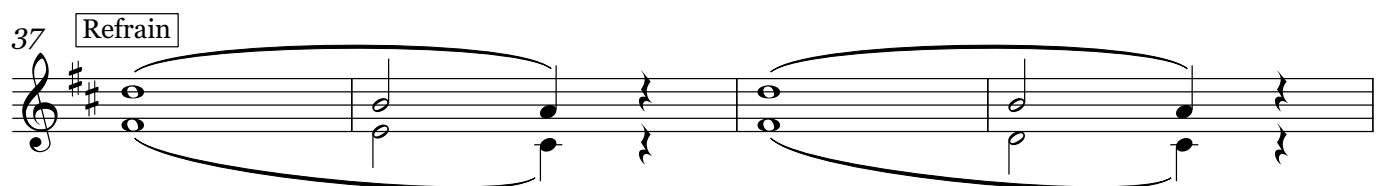
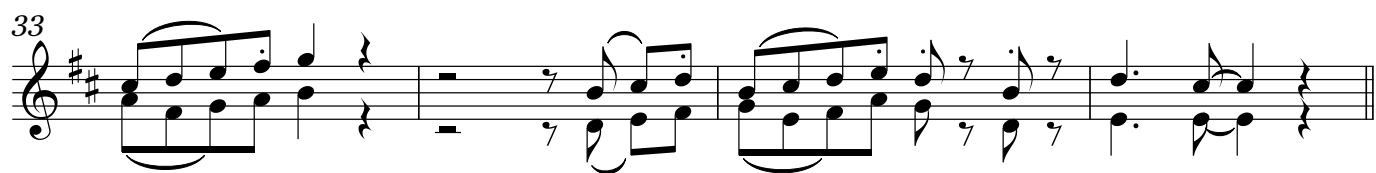
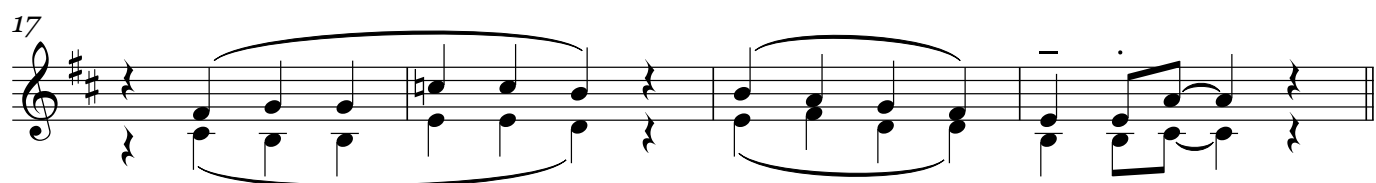
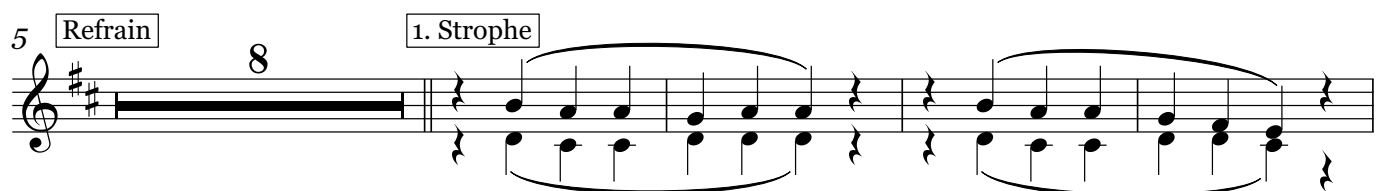

V.S.

2

Instrument 1 und 2

45 3. Strophe

53 Zwischenspiel

